

ROAD INDEX

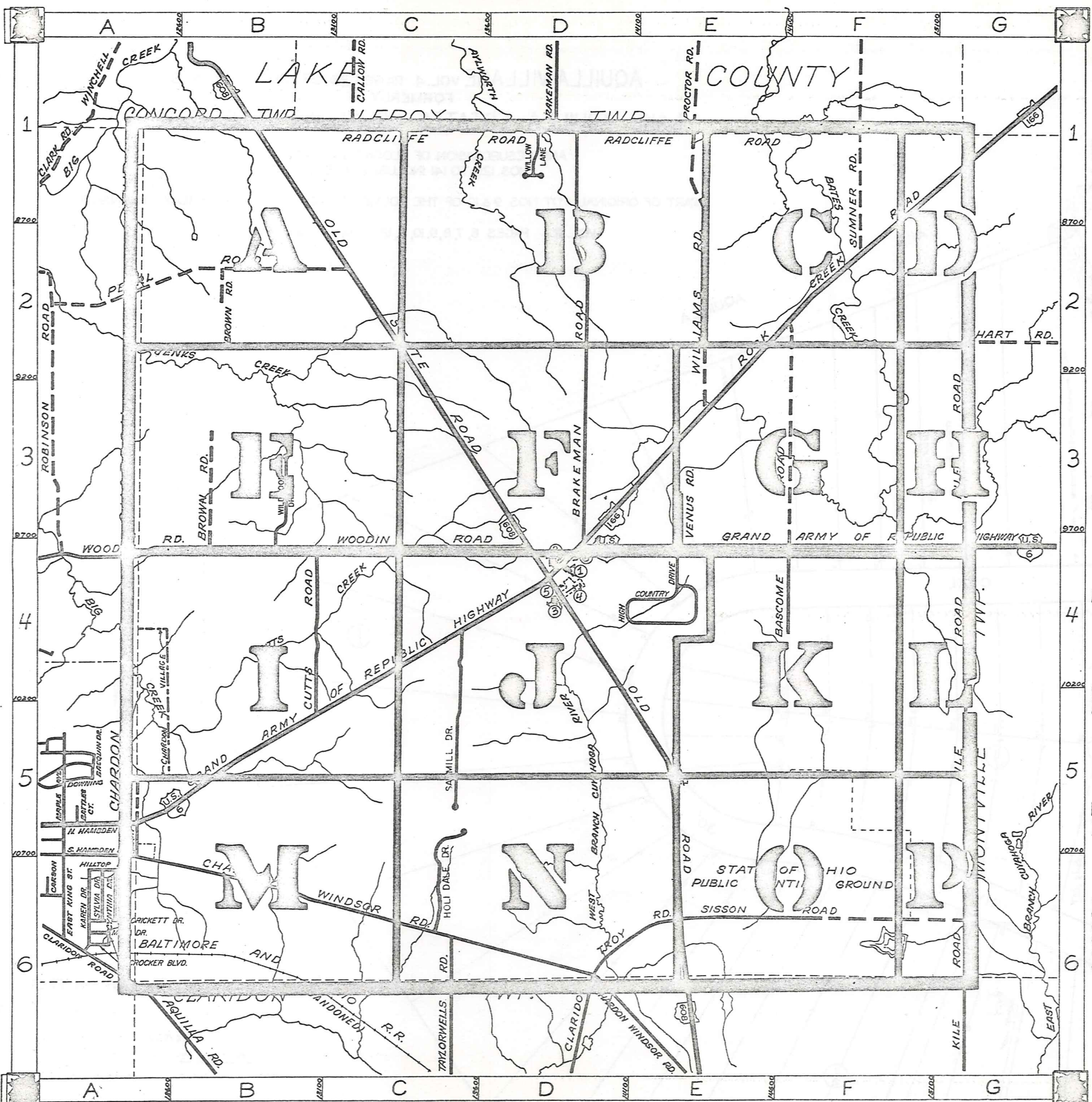

A	I	RADCLIFFE RD. B1 F1
B	J	BASCOMBE RD. F2, F4 BRAKEMAN RD. D1, D4 BROWN RD. B2, B4
C	K	KILE RD. G2, G6
D	L	CHARDON WINDSOR RD. A6, D6 CLARIDON TROY RD. D6, E6 CUTTS RD. B4, B5
E	M	TAYLORWELLS RD. C6
F	N	VENUS RD. E3, E4
G	O	WILLIAMS RD. E1, E3 WOODIN RD. A4, D4 WILWOOD DR. B3 WILLOW LANE D1
	P	OLD STATE RD. B1, E6
	Q	G.A.R. (U.S. 6) A5, G4 GRANT ST. A5
	X	
	Y	PEARL RD. A2, C2
	Z	HIGH COUNTRY DR. E4 HOLI-DALE DR. C6

- ① HAMB DEN ELEMENTARY SCHOOL
- ② HAMB DEN CONGREGATIONAL CH.
- ③ CHRISTIAN & MISSIONARY ALLIANCE CH.
- ④ HAMB DEN CEMETERY
- ⑤ HAMB DEN VOL. FIRE DEPT.
- ⑥ HAMB DEN TOWN HALL

HAMB DEN TOWNSHIP

SCALE = 1" = 2000'

ROBERT L. PHILLIPS,
GEAUGA COUNTY ENGINEER

- UNPAVED ROAD
- PAVED ROAD
- RAILROAD
- TOWNSHIP LINE
- COUNTY LINE
- CORPORATION LINE



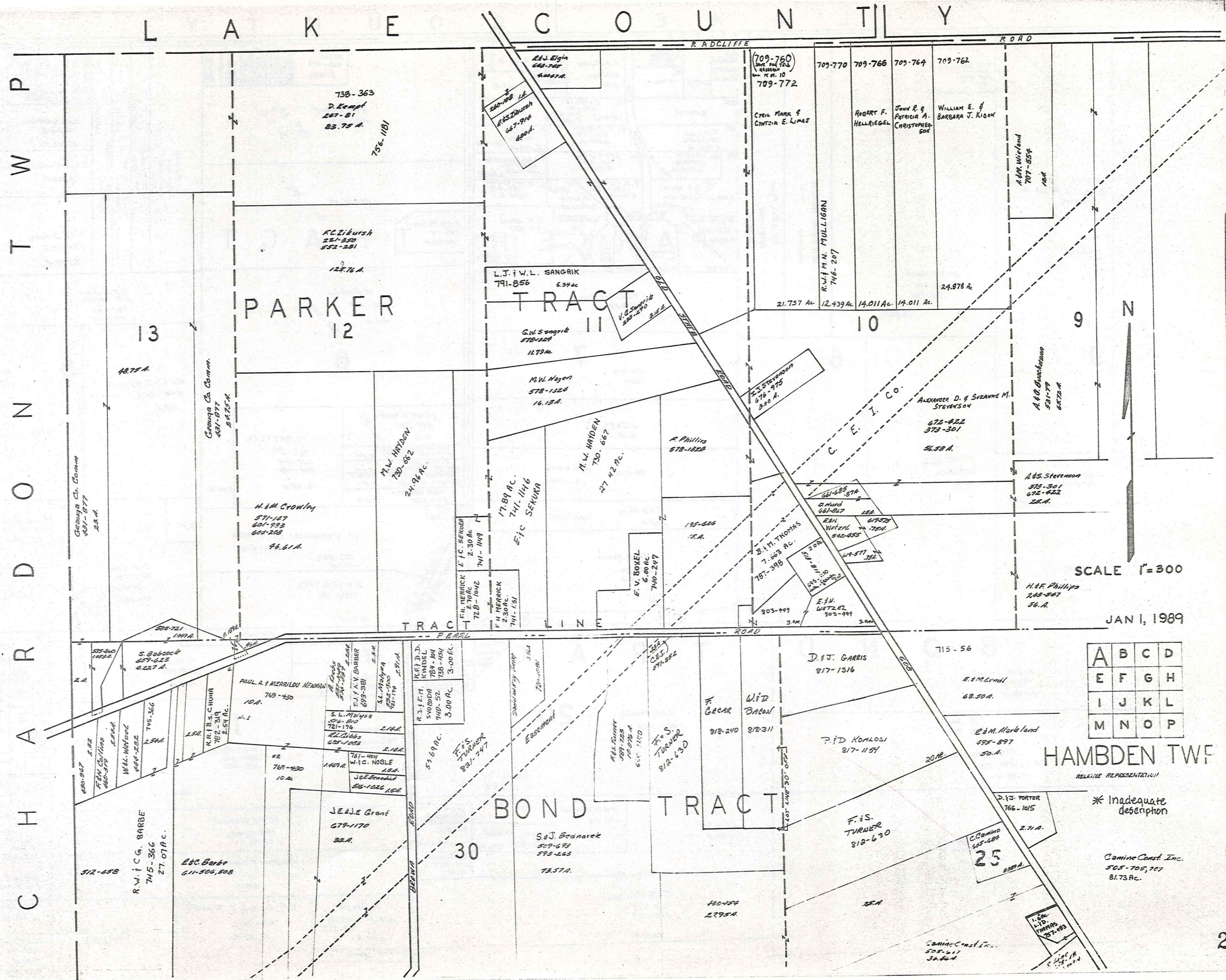

C H A R D O N T W P
 L A K E C O U N T Y
 G E O R G I A

PARKER TRACT

BOND TRACT

A	B	C	D
E	F	G	H
I	J	K	L
M	N	O	P

HAMB DEN TWF

RELATIVE REPRESENTATION
 * Inadequate description

Camine Const. Inc.
 505-705, 707
 81.73 Ac.

JAN 1, 1989

SCALE 1"=300'

L A K E C O U N T Y

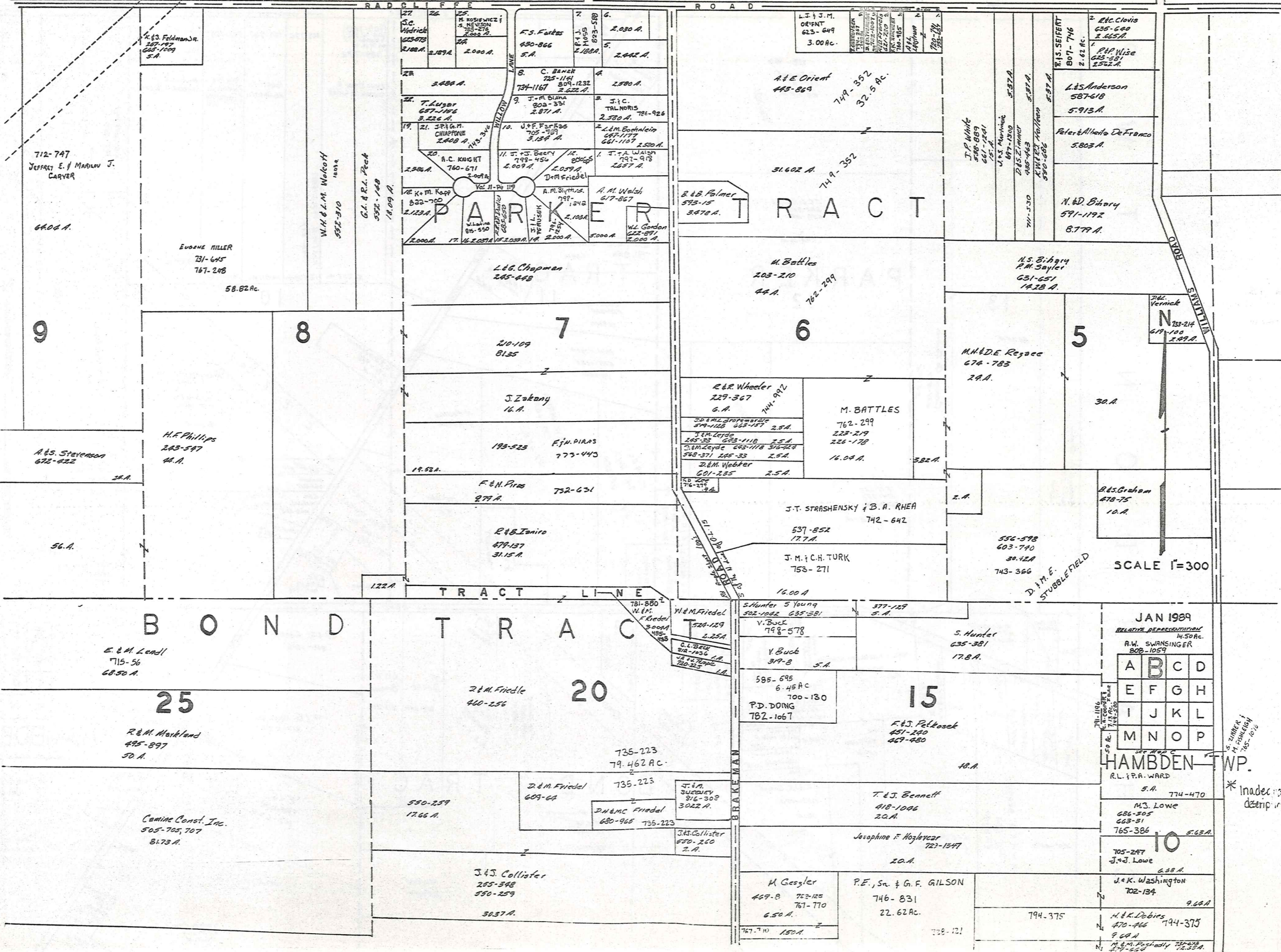

K. G. Feldman Jr.
207-197
685-1009
5 A.

712-747
JEFFREY E. & MARION J.
CARVER

6406 A.

EVORNE MILLER
731-645
767-248
58.82 Ac.

W.H. & L.M. Wolkoff
532-310
1809 A.

G.L. & R.L. Peck
532-140
1409 A.

27 S.C. Hedrick
225-578
2100 A.
28 3.480 A.
29 T. Luzar
657-1146
3.226 A.
30 A.C. Knight
760-671
2.009 A.
31 K.M. Kapp
832-750
2.123 A.
32 F.S. Farkes
430-866
5 A.
33 C. BAKER
725-1141
734-1167
2.622 A.
34 J.M. Diana
902-331
2.871 A.
35 J.F. Far Kas
705-709
3.154 A.
36 J.F. & S. Beery
799-454
2.009 A.
37 K.M. Kapp
832-750
2.123 A.
38 W.L. Gordon
222-891
2.000 A.
39 J.C. TALNORIS
786-926
2.530 A.
40 L.M. Boehlein
687-1177
661-1107
2.500 A.
41 J.T.A. Walsh
797-918
2.657 A.
42 A.M. Walsh
617-867
5.000 A.
43 W.L. Gordon
222-891
2.000 A.

L.J. & J.M. ORIENT
623-649
3.00 Ac.
A.E. Orient
443-869
749-352
32.5 Ac.
31.602 A.
749-352
B. & B. Palmer
593-15
3.478 A.

R.S. SEBERT
807-716
2.63 Ac.
R.C. Clovis
636-640
2.665 A.
R.P. Wise
623-531
2.542 A.
L.S. Anderson
587-618
5.913 A.
Peter & Alberta DeFranco
5.803 A.
N. & D. Bihary
591-1192
8.779 A.

9

8

7

6

5

A.G. Stevenson
672-622
38 A.

H.K. Phillips
263-597
44 A.

56 A.

L.G. Chapman
205-448
210-109
81.35
J. Zakany
16 A.

193-525 F.J. PIRAS
773-443
19.58 A.

F. & N. Pirus
732-631
279 A.

R. & B. Janiro
479-137
31.15 A.

R. & R. Wheeler
229-367
6 A.
M. BATTLES
762-299
223-219
226-178
16.04 A.
3.82 A.

J.T. STRASHENSKY & B.A. RHEA
537-852
177 A.
742-642

J.M. & C.H. TURK
753-271
16.00 A.

M.H. & E. Regae
674-783
2 A.

B. & S. Graham
478-75
10 A.

556-598
603-790
30.42 A.
743-366
D. W. E. STUBBLEFIELD

342. Verrick
N
733-214
619-100
2.89 A.

SCALE 1"=300

B O N D

T R A C T

25

20

15

E. & M. Landl
715-56
68.50 A.

R. & M. Workland
495-897
50 A.

Camie Const. Inc.
505-705, 707
81.73 A.

Z. & M. Friedle
460-256
735-223
79.462 Ac.

Z. & M. Friedle
609-64
735-223
J. & A. SUREWY
316-303
3022 A.
J. & S. COLLISTER
550-260
2 A.

J. & S. COLLISTER
255-348
550-259
30.37 A.

S. Hunter 5 Young
302-1082 635-381
V. Buck
798-578
V. Buck
379-8 5 A.

585-695
6-45 A.C
700-130
P.D. DOING
782-1067

F. & J. Pelkosok
451-240
667-480
48 A.

T. & J. Bennett
418-1046
20 A.

Josephine F. Hozlyear
727-1347
20 A.

M. Gessler
467-8 752-125
767-770
6.50 A.

767-710 150 A.

377-129
S. Hunter
635-381
17.8 A.

F. & J. Pelkosok
451-240
667-480
48 A.

T. & J. Bennett
418-1046
20 A.

Josephine F. Hozlyear
727-1347
20 A.

M. Gessler
467-8 752-125
767-770
6.50 A.

P.E., Sr. & G.F. GILSON
746-831
22.62 Ac.
768-121

767-710 150 A.

JAN 1989

RELATIVE REPRESENTATION
14.50 Ac.
A.W. SWANSINGER
808-1059

A	B	C	D
E	F	G	H
I	J	K	L
M	N	O	P

HAMBDEN TWP.
R.L. & P.A. WARD
5 A.
774-470

M.J. Lowe
686-305
663-81
765-386
5.63 A.

705-247
J. & J. Lowe
6.58 A.

J. & K. Washington
702-134
9.64 A.

H. & K. Dobies
470-466
794-375
9.64 A.

M. & M. Poshodly
274-564

* Inadequate description

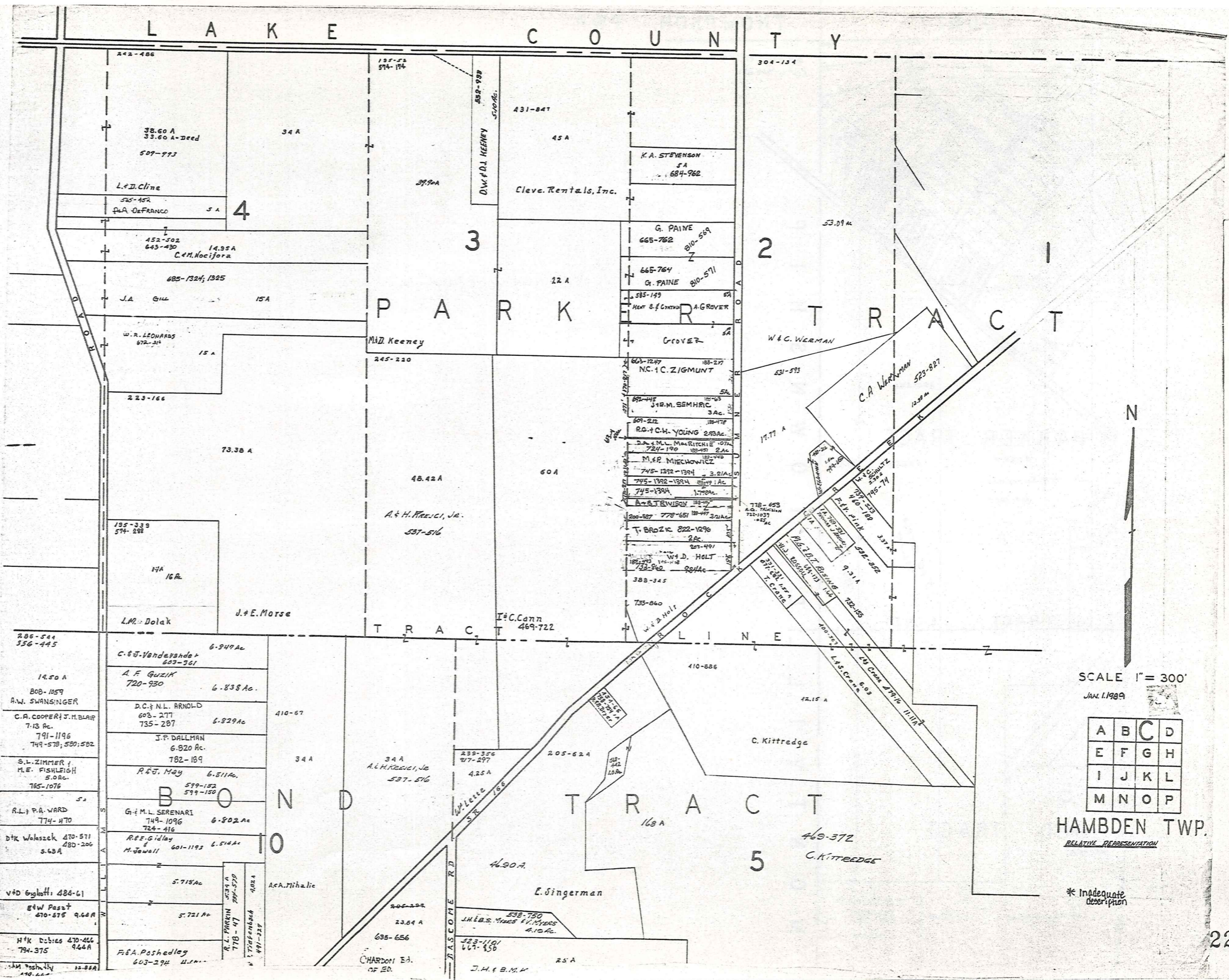

SCALE 1" = 300'
JAN. 1, 1989

A	B	C	D
E	F	G	H
I	J	K	L
M	N	O	P

HAMBLEN TWP.
RELATIVE REPRESENTATION

* Inadequate description

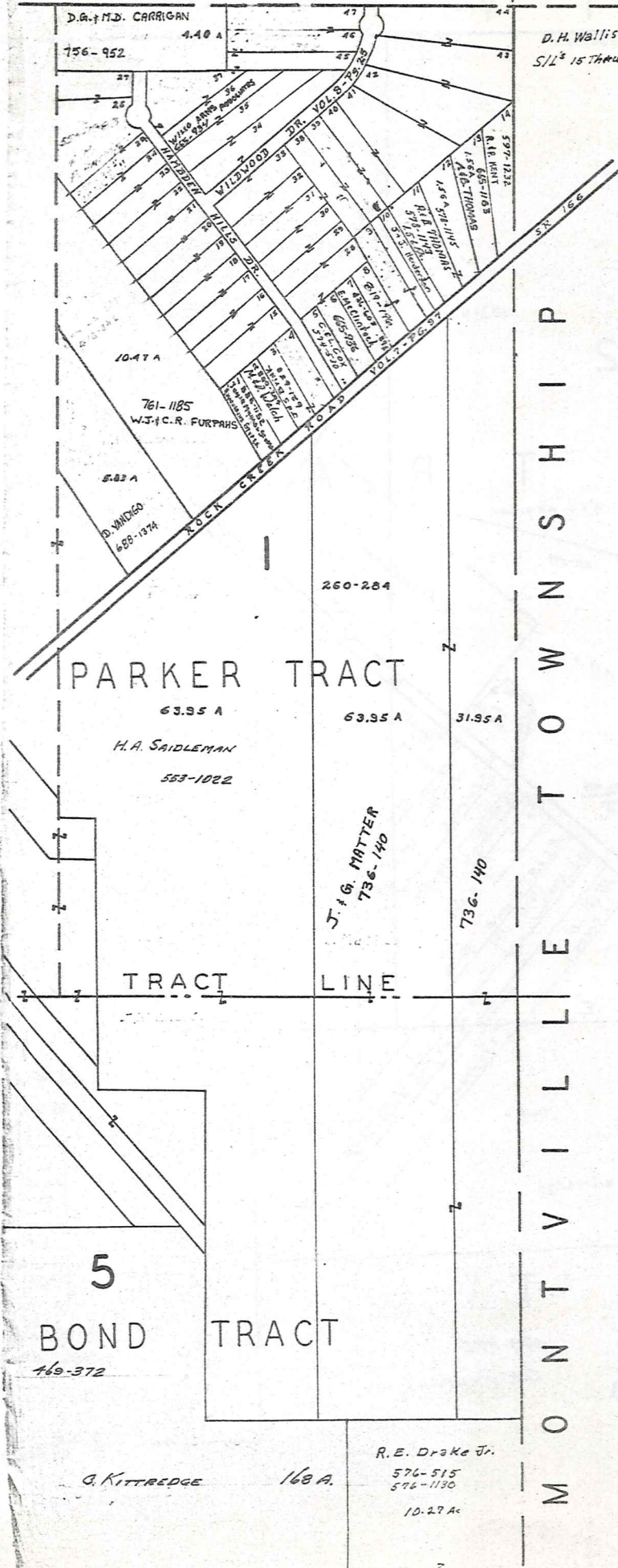

TOWNSHIP LINE



SCALE 1" = 300'
JAN. 1, 1929

A	B	C	D
E	F	G	H
I	J	K	L
M	N	O	P

HAMB DEN TWP.

RELATIVE REPRESENTATION

* Inadequate description

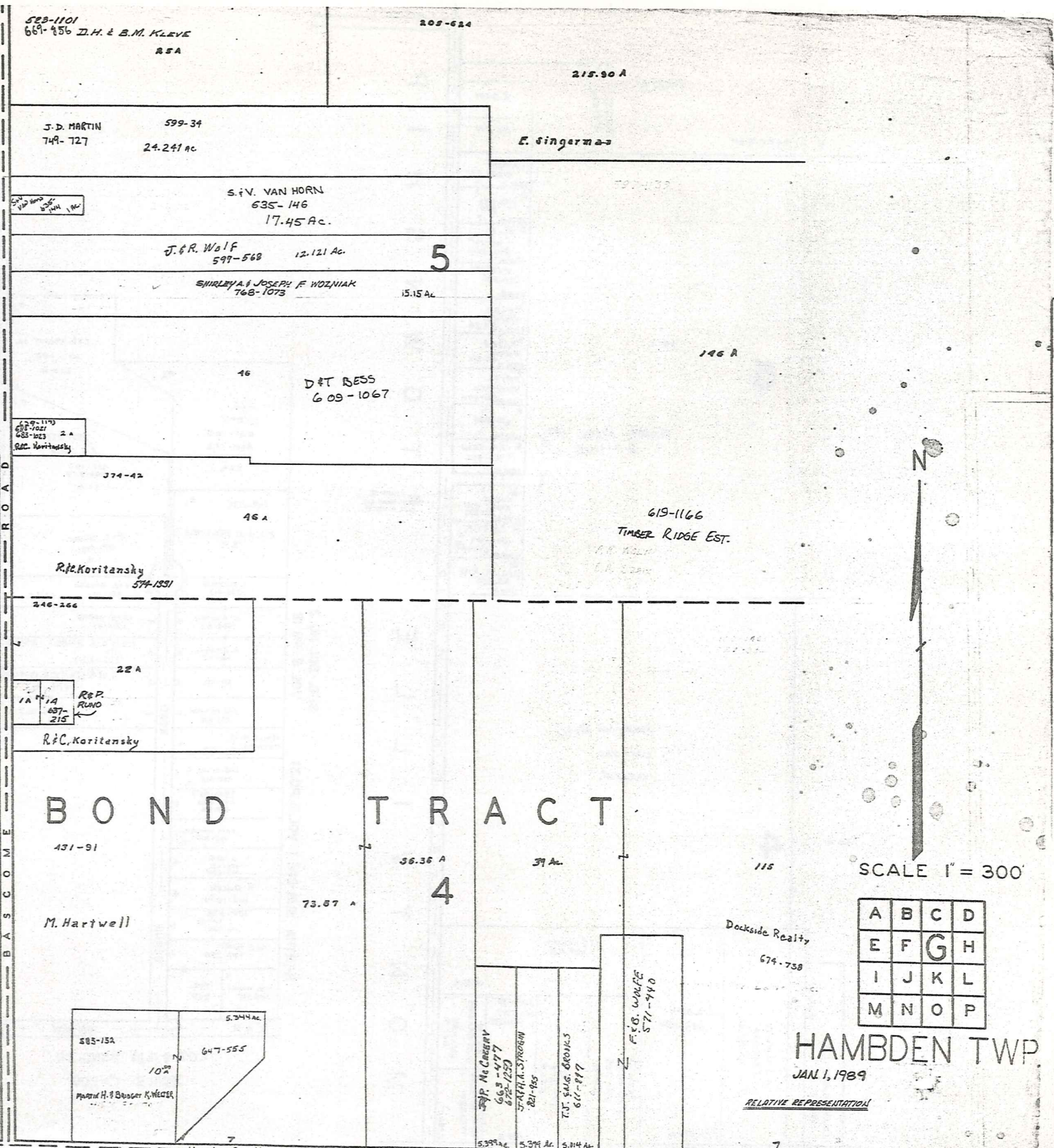
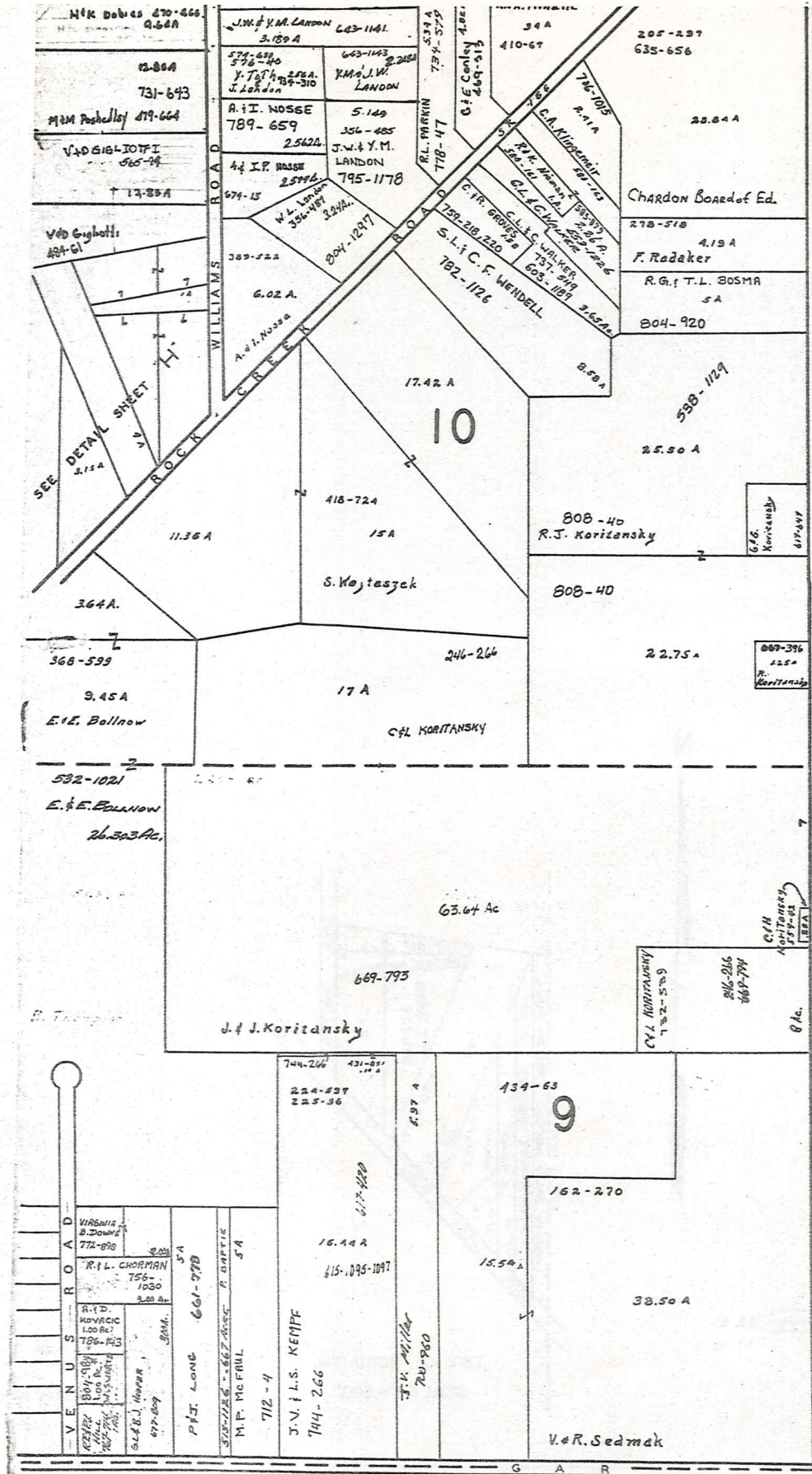

SEE DETAIL SHEET
ROCK
WILLIAMS ROAD
C.R.E.

ROAD
C.R.E.
BOND TRACT



SCALE 1" = 300'

A	B	C	D
E	F	G	H
I	J	K	L
M	N	O	P

HAMB DEN TWP
JAN 1, 1989

RELATIVE REPRESENTATION

* Inadequate description

SEE PAGE "K"

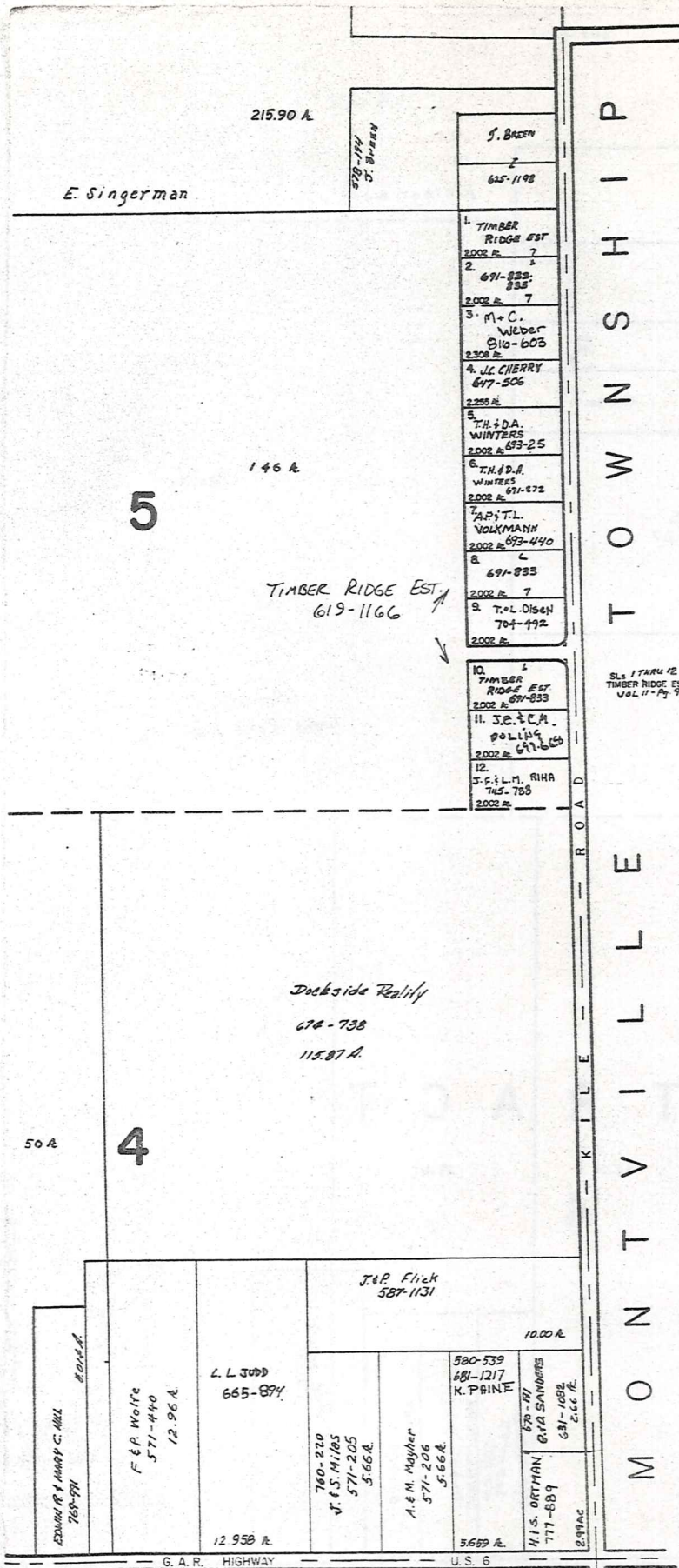

M O N T V I L L E T O W N S H I P

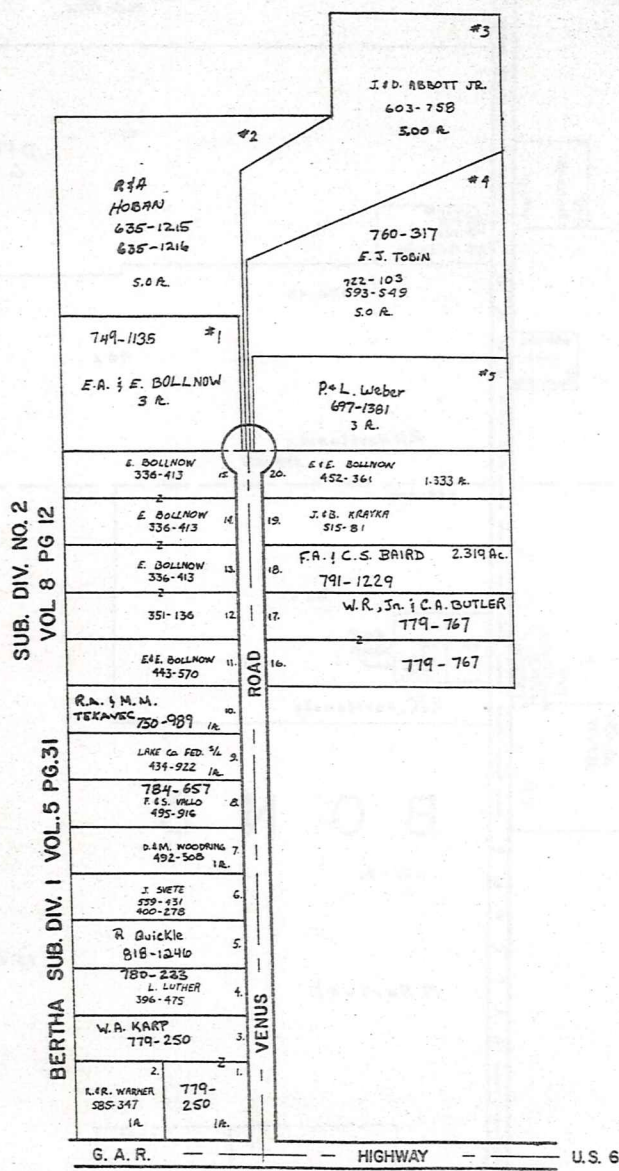

SUB. DIV. NO. 2 VOL. 8 PG. 12
BERTHA SUB. DIV. 1 VOL. 5 PG. 31

LOT 9 & 14 BOND TR.
SCALE: 1" = 200'

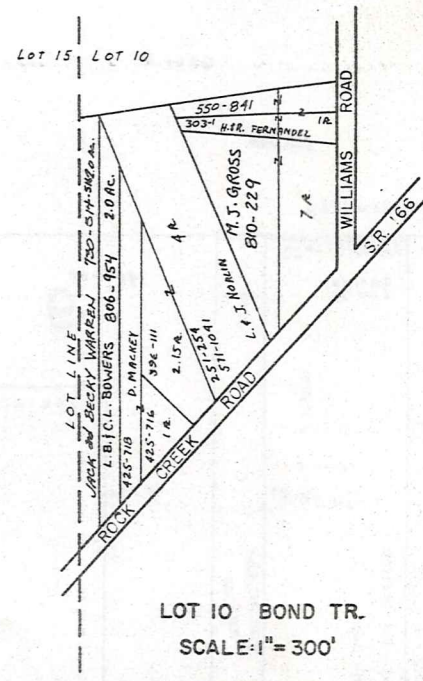

LOT 10 BOND TR.
SCALE: 1" = 300'



SCALE 1" = 300'
JAN. 1, 1989

A	B	C	D
E	F	G	H
I	J	K	L
M	N	O	P

HAMB DEN TWP.

* Inadequate description

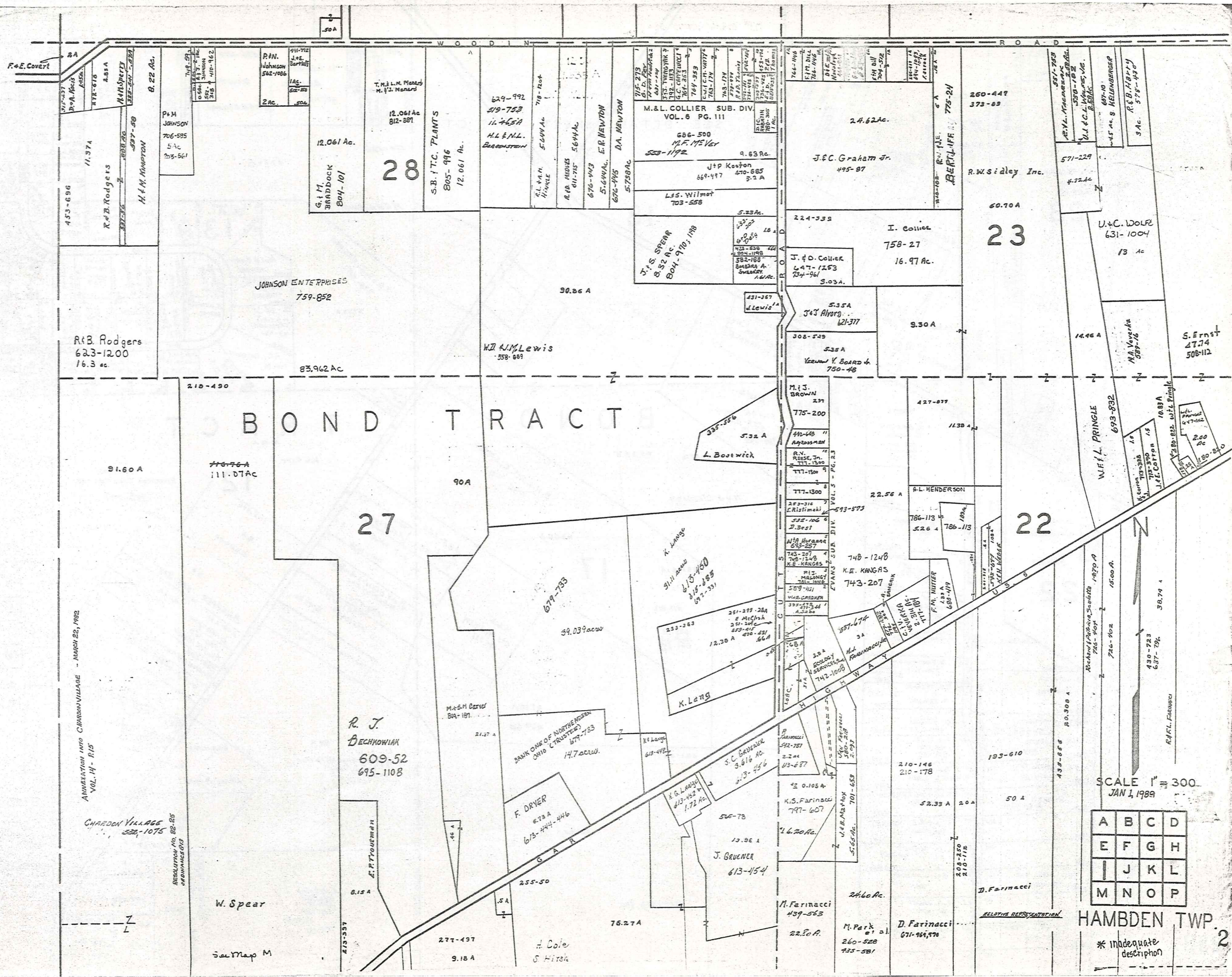

AMENDMENT INTO CHARDON VILLAGE - MARCH 23, 1982
VOL. 14 - 815

CHARDON VILLAGE
530-1075
RESOLUTION NO. 82-85
ORDINANCE 613

BOND TRACT

SCALE 1" = 300'
JAN 1, 1989

A	B	C	D
E	F	G	H
I	J	K	L
M	N	O	P

HAMB DEN TWP.

* inadequate description

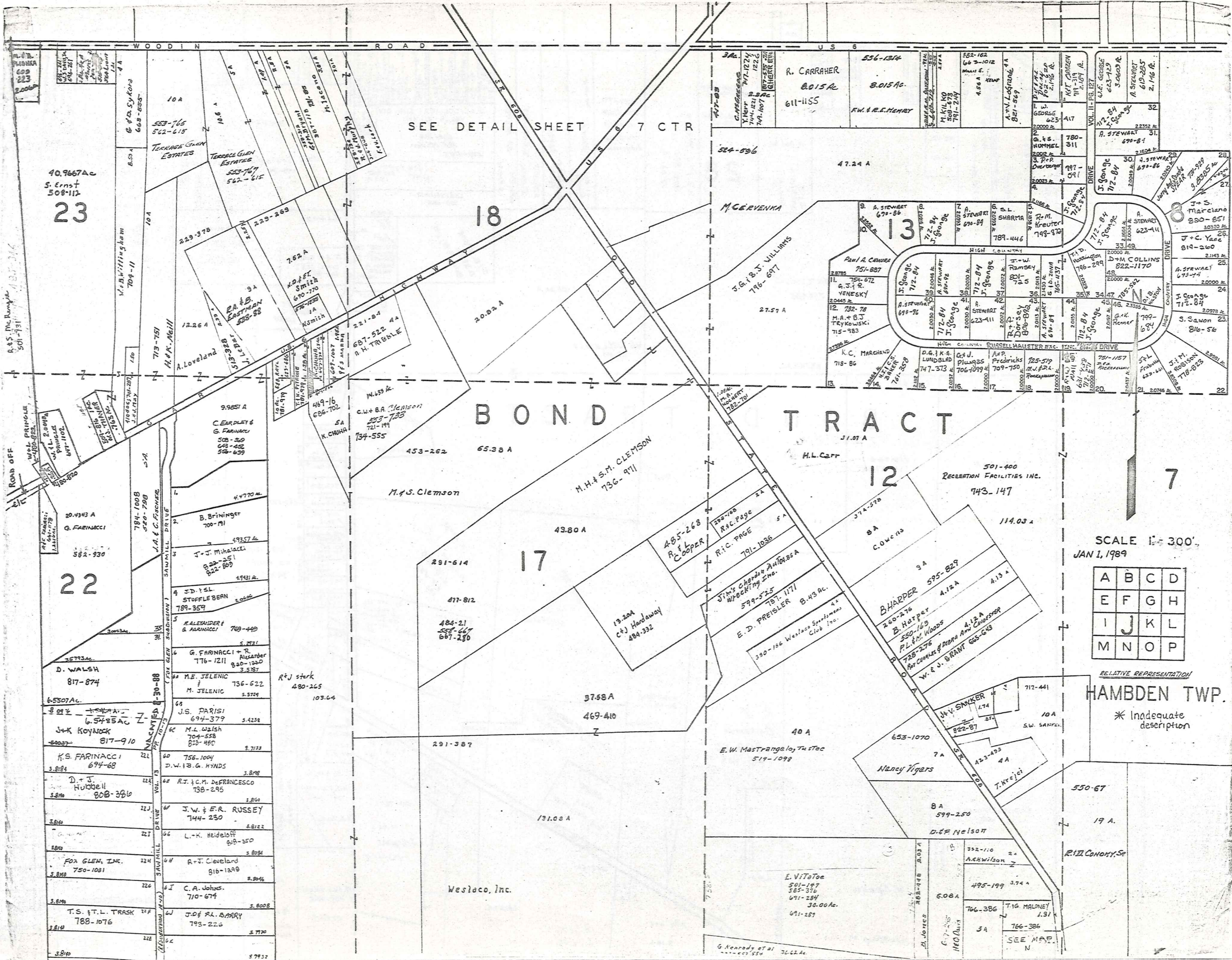

SEE DETAIL SHEET 7 CTR

BOND TRACT

SCALE 1" = 300'
JAN 1, 1989

A	B	C	D
E	F	G	H
I	J	K	L
M	N	O	P

RELATIVE REPRESENTATION
HAMBDEN TWP.
* Inadequate description

40.9667Ac
S. Ernst
508-112
23

22

17

18

12

13

7

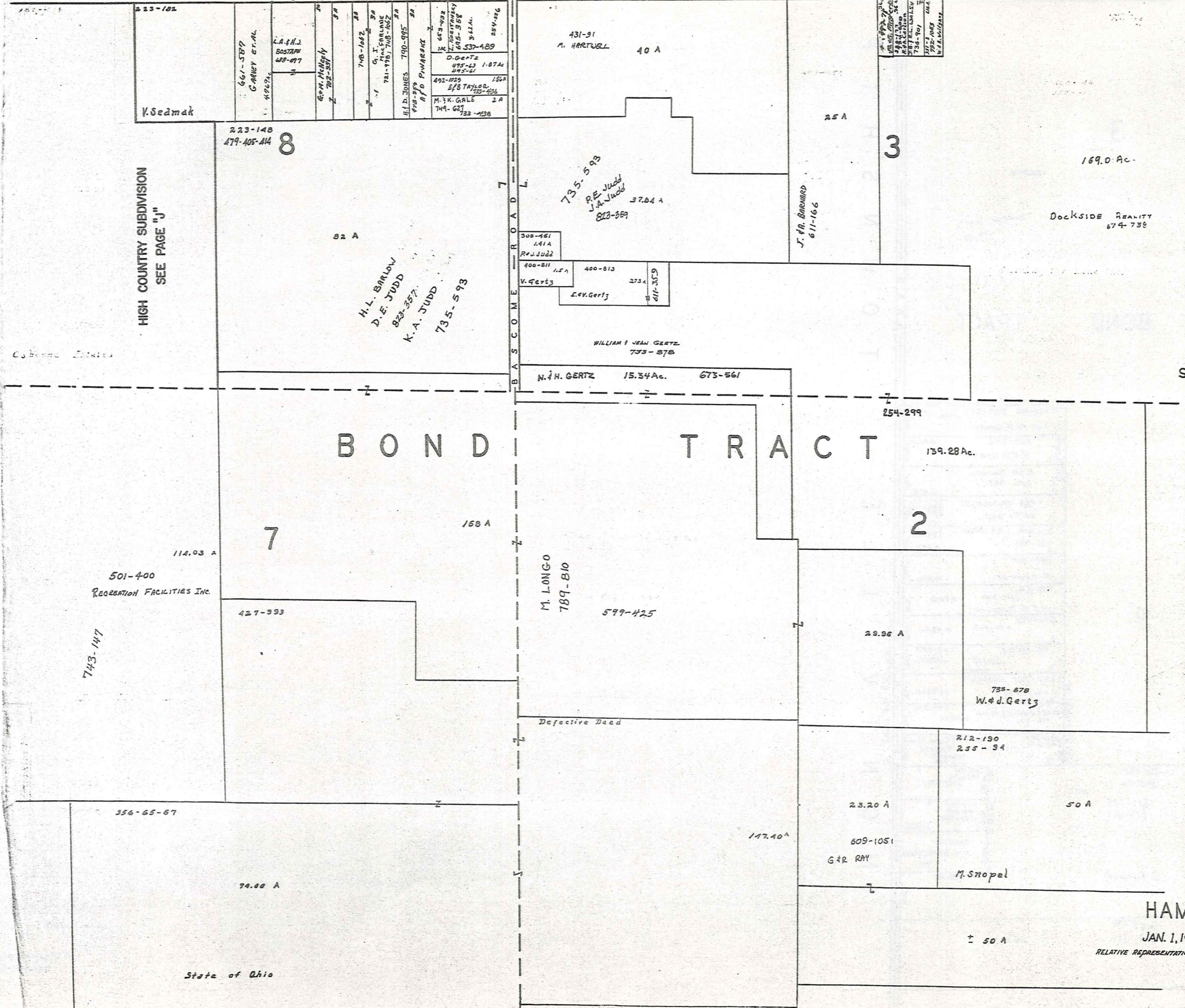

HIGH COUNTRY SUBDIVISION
SEE PAGE "J"

BOND TRACT



SCALE 1" = 300'

* Inadequate description

A	B	C	D
E	F	G	H
I	J	K	L
M	N	O	P

HAMBLEN TWP.

JAN. 1, 1989

RELATIVE REPRESENTATION

State of Ohio

G A R HIGHWAY US 6

3

170.00A.

Dockside Realty
674-738

BOND TRACT

T O W N S H I P
R O A D
L L E
V I L L E
M O N T

2

1.	D.M. & D.M. CORWEN	4.78A.
2.	R. & B. Grant	4.98A.
3.	R. & D. SUSTERIC	4.98A.
4.	R. & E. CROMBIE II	4.98A.
5.	G. M. NEAL & M. R. HARWELL	4.98A.
6.	R. Kavars	4.98A.
7.	M. & H. Tomosin	4.98A.
8.	D. C. SHELTON	4.98A.
9.	A. & M. Burnett	4.98A.
10.	M. & S. & ALICE L. HOGAN	4.98A.
11.	CAYDE L. & CONNIE FERNANDEZ	3.027A.
12.	K.H. SCHEITZOW	4A.

212-190
255-94
817-625
817-627

S. Snopel

G. & R. RAY
609-1051

50 A.



SCALE 1" = 300'

RELATIVE REPRESENTATION

A	B	C	D
E	F	G	H
I	J	K	L
M	N	O	P

HAMB DEN TWP.

JAN 1 1989

* Inadequate description

T O W N S H I P
C H A R D O N

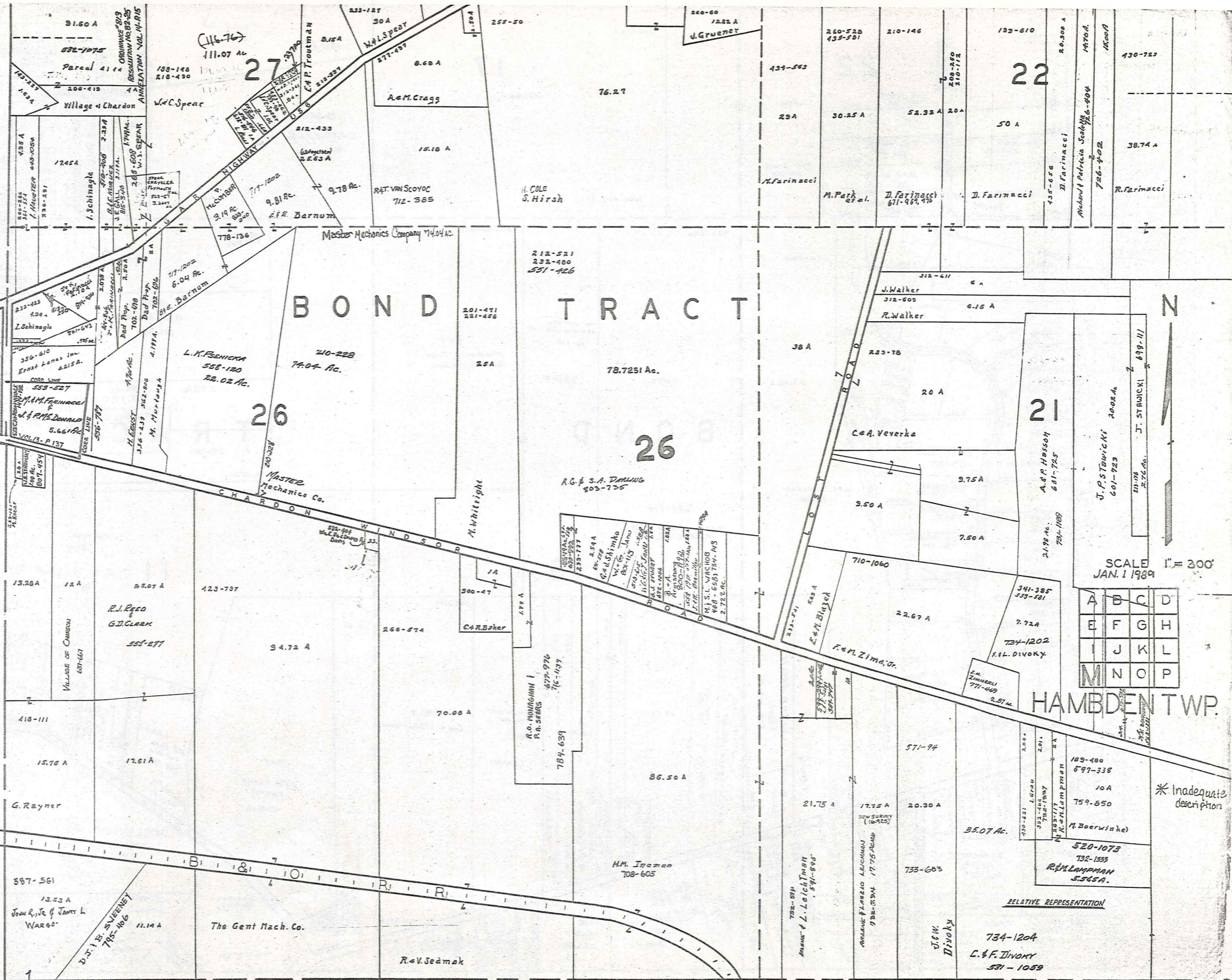

BOND TRACT

26

26

21

22

SCALE 1" = 300'
JAN. 1 1989

A	B	C	D
E	F	G	H
I	J	K	L
M	N	O	P

HAMB DEN TWP.

* Inadequate description

RELATIVE REPRESENTATION

C L A R I D O N

T O W N S H I P

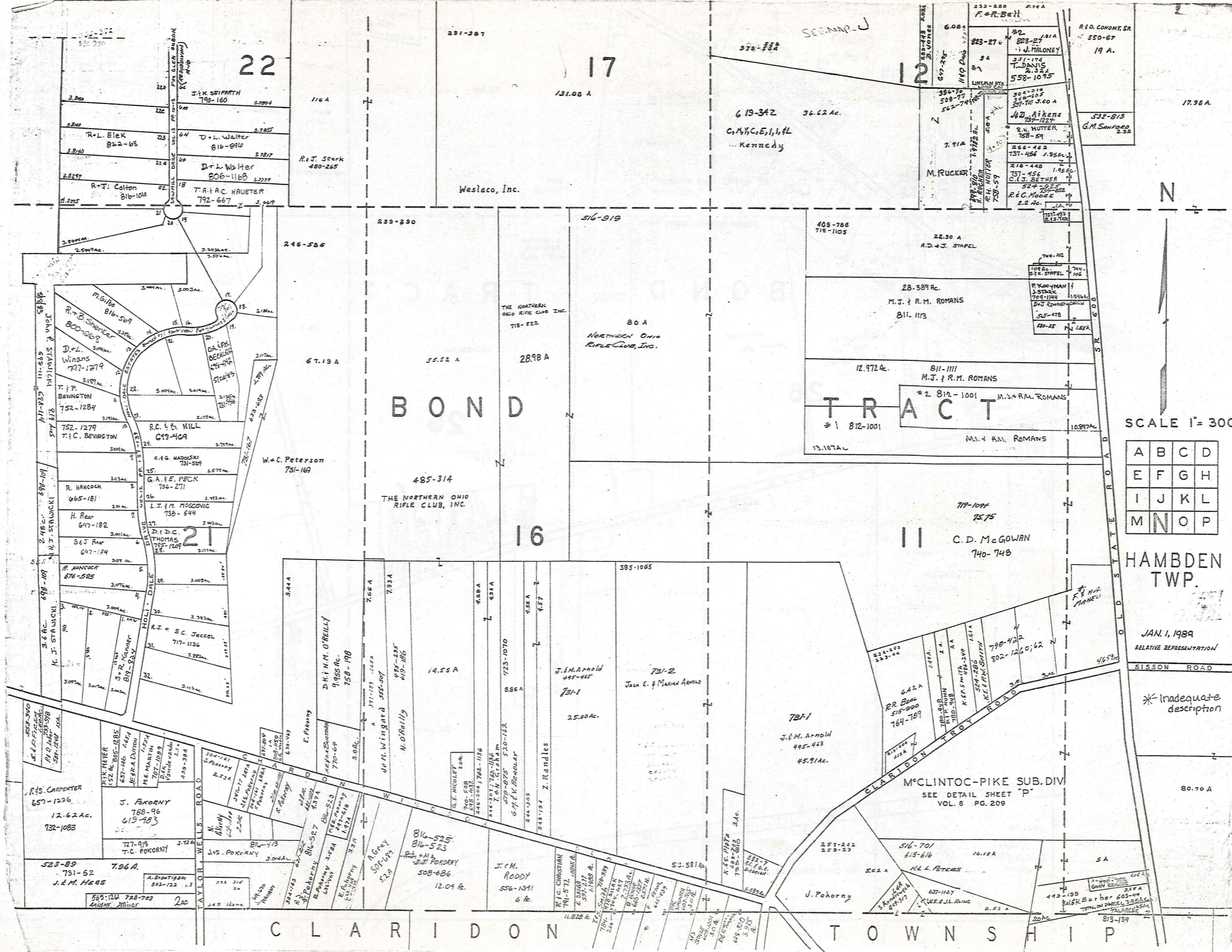

BOND

TRACT

SCALE 1" = 300'

A	B	C	D
E	F	G	H
I	J	K	L
M	N	O	P

HAMB DEN TWP.

JAN. 1, 1939
RELATIVE REPRESENTATION

SISSON ROAD

* Inadequate description

80.70 A

386-65-87

94 A

127-993

147.40 A

S. Snopal et al.

State of Ohio

17.38 A

2

± 100 A

260-274

764-769

P.A. SPISAK

P.A. SPISAK
764-769

31.80 A

P. Spisak

266-581

BOND

TRACT

562.34 A

6

State of Ohio

SCALE 1" = 300'

A	B	C	D
E	F	G	H
I	J	K	L
M	N	O	P

HAMB DEN TWP.

JAN. 1, 1989

RELATIVE REPRESENTATION

* Inadequate description

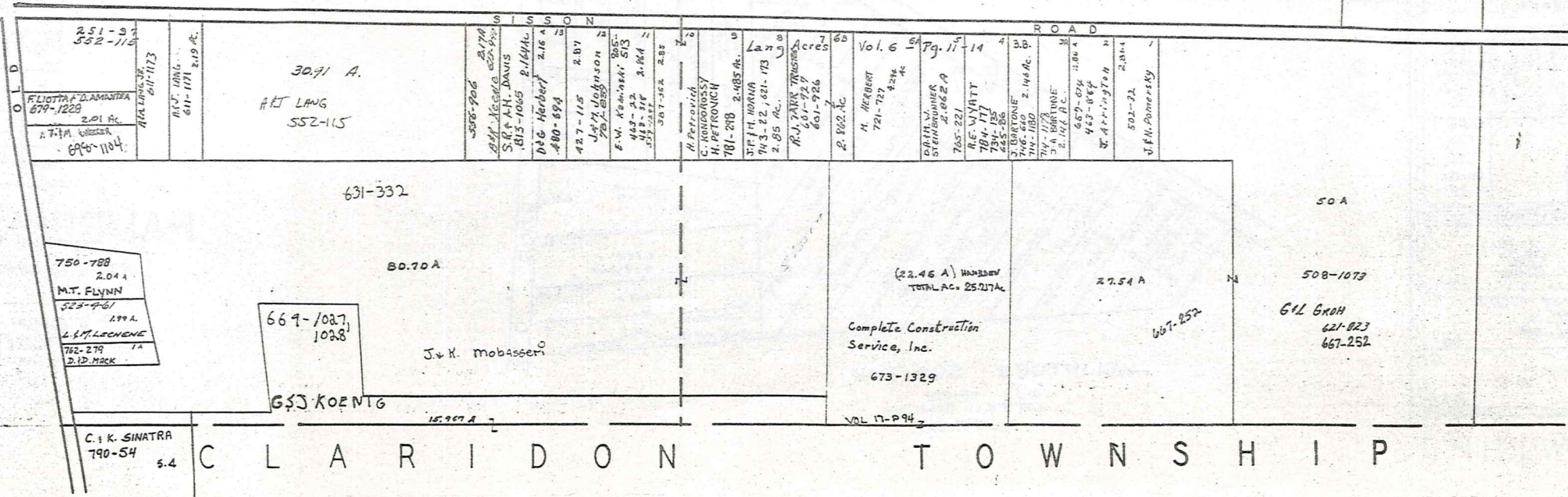

C L A R I D O N T O W N S H I P

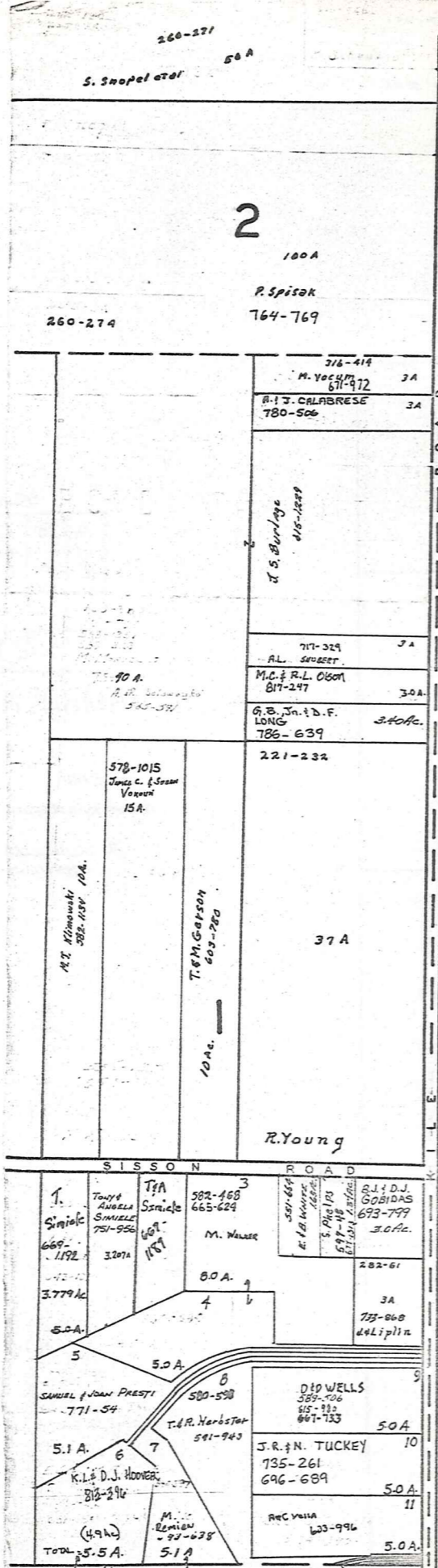

MONTVILLE TOWNSHIP

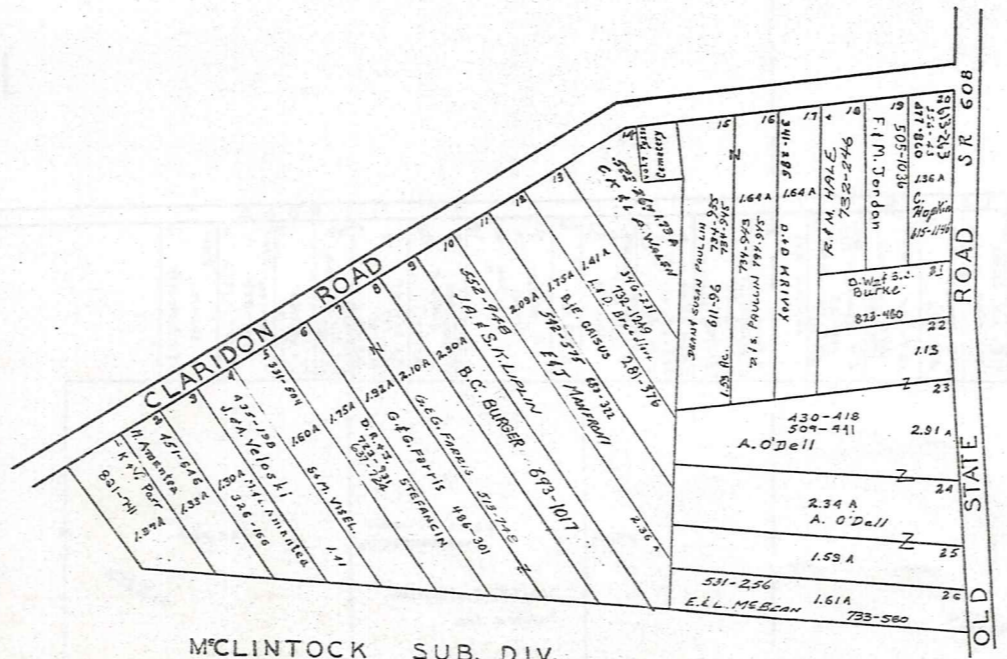

MCCLINTOCK SUB. DIV.
VOL. 6 PG. 209
LOT 6 & 11 BOND TR.
Scale 1"=200'



SCALE 1" = 300'
JAN. 1, 1989

A	B	C	D
E	F	G	H
I	J	K	L
M	N	O	P

HAMB DEN TWP.

RELATIVE REPRESENTATION

* Inadequate description

HAMB DEN CENTER AND VICINITY

HAMB DEN TP.

HAMB DEN CENTER AND VICINITY

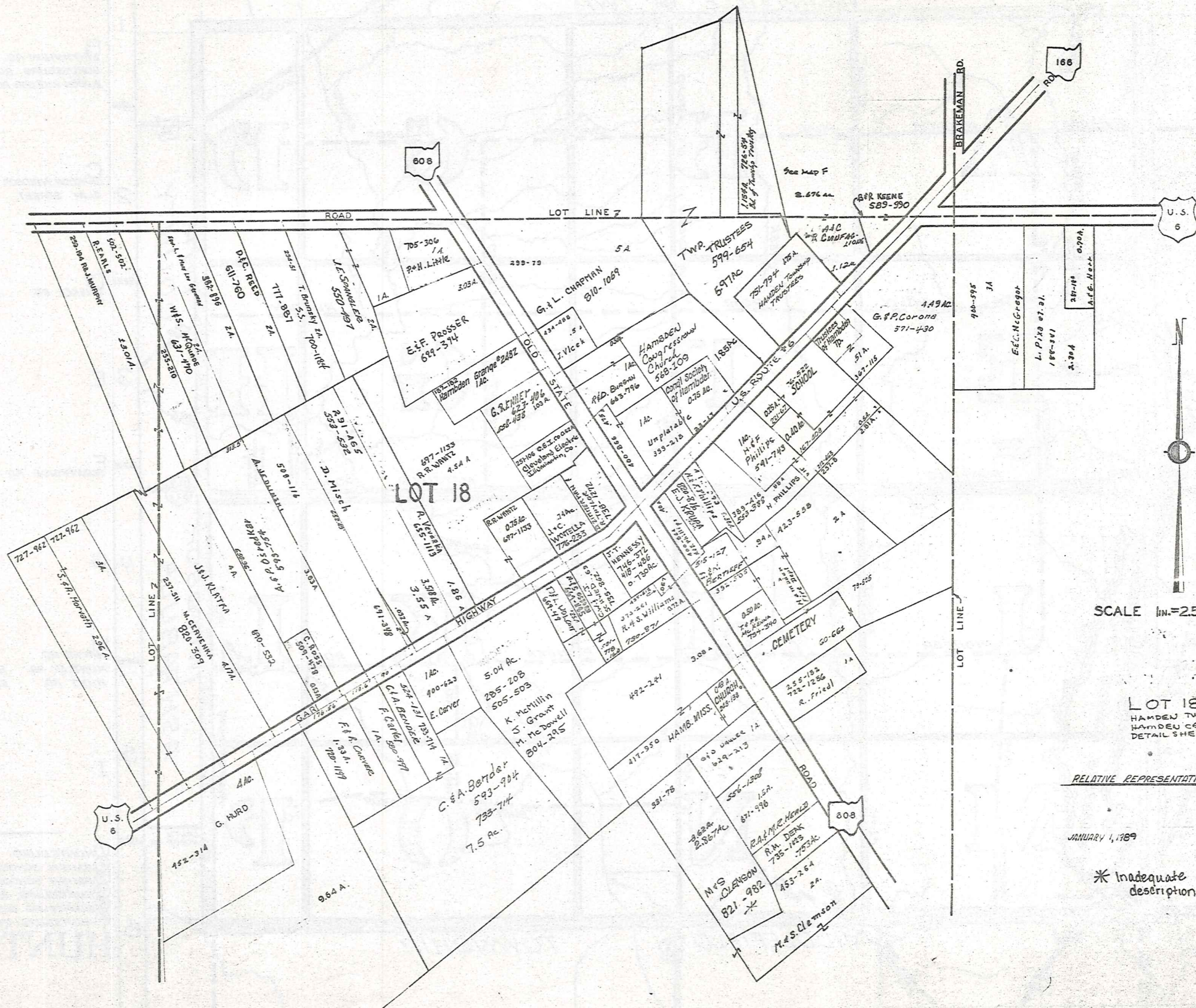

SCALE 1 in. = 25 ch. or 165 ft.

LOT 18
HAMB DEN TWP.
HAMB DEN CENTER
DETAIL SHEET 7 CTR.

RELATIVE REPRESENTATION

JANUARY 1, 1969

* Inadequate description

Explanation and Use Sheet for Geauga County, Ohio

SAMPLE (PARTIAL) COUNTY INDEX MAP



- Township Boundary
- Township Name
- Village Boundary
- Village Name
- Tract Lot Number
- Street Name
- Acreage
- Deed Book & Page
- Owners Name
- Denotes Continous Ownership

SAMPLE (PARTIAL) MAP PAGE



- Map Page Number
- Village Name
- Village Boundary
- Township Name

SAMPLE (PARTIAL) MUNICIPALITY INDEX MAP



- Street Name
- Village Name
- Township Name

USE OF THE MAP VOLUME

1. LOCATE THE GENERAL AREA OF INTEREST ON THE COUNTY INDEX MAP, ATLAS PAGE 'B', AND NOTE THE MUNICIPALITY NAME (TOWNSHIP OR VILLAGE).
2. REFER TO THE TABLE OF CONTENTS, ATLAS PAGE 'C', AND NOTE THE BEGINNING ATLAS PAGE NUMBER FOR THE MUNICIPALITY OF INTEREST.
3. TURN TO THE PAGE INDICATED. ON THIS PAGE WILL APPEAR AN INDEX MAP FOR THAT MUNICIPALITY.
4. LOCATE THE GENERAL AREA OF INTEREST AND NOTE THE MAP PAGE NUMBER. THIS MAY BE EITHER A LETTER OR A NUMBER.
5. MAP PAGES ARE IN ALPHABETICAL (OR NUMERICAL) SEQUENCE FOLLOWING THE MUNICIPALITY INDEX MAP. FOLLOW SEQUENCE TO THE MAP PAGE INDICATED.
6. LOCATE SPECIFIC PARCEL OF INTEREST AND NOTE THE DESIRED INFORMATION.

NOTE: ON SOME MAPS YOU MAY BE REFERRED TO A DETAIL SHEET SHOWING AN ENLARGEMENT OF THE AREA. THESE MAPS ARE FOUND AT THE END OF THE REGULAR MAP PAGES IN EACH MUNICIPALITY IN EITHER ALPHABETICAL OR NUMERICAL SEQUENCE.

NOTE: CHARDON VILLAGE HAS TITLE SHEETS. TO LOCATE OWNERS NAME, NOTE THE PARCEL NUMBER, REFER TO THE TITLE PAGE FOLLOWING THE MAP OF INTEREST, FOLLOW NUMERICAL SEQUENCE TO THE PARCEL NUMBER OF INTEREST AND NOTE THE DESIRED INFORMATION. IN ALL OTHER MUNICIPALITIES THE OWNERS NAME APPEARS ON THE MAP PAGE.

This book is the property of REAL ESTATE DATA, INC. and is distributed by REDI under a leasing arrangement requiring return to REDI upon termination of the lease. REDI reserves the right to reclaim this book if found in the possession of any firm or person where possession was obtained through any unauthorized source.